

Preparatory Rudiments of Music

Unit I Pitch

Lesson: *Note Names & Clefs*
Worksheets

<http://evdokimoff.net>

Table of Contents

1.1. The Musical Alphabet.....	3
1.2. The Treble Clef.....	4
1.3. Notes On The Bass Clef.....	6
1.4. Ledger Lines.....	7
1.5. Grand Staff.....	8

1.1. The Musical Alphabet

1.1.1. Write the names of the notes ascending from A to G:

1.1.2. Write the names of the notes descending from F to F:

1.1.3. Continue the following pattern of pitches until it returns to C:

C E D F _ _ _ _ _ C

1.2. The Treble Clef

1.2.1 Practice drawing treble clefs by tracing over the examples:

Note:

The back extends about a space above and below the staff

The curve: crosses at the third line

extends to the first line

curves back up to the third line

1.2.2 Draw ten treble clefs on the staff:

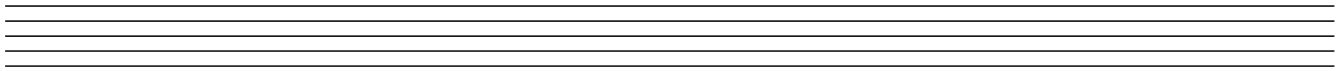

1.2.3 Write ten whole-notes on spaces. Notice that the whole-note is an oval that fills up the complete space:

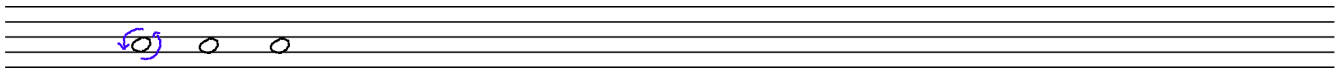

1.2.4 Write ten whole-notes on lines. Notice that the whole-note is still about the size of a space, and is centred on the line:

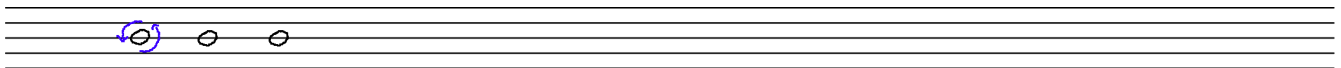

1.2.5 Using capitals, identify the following notes in the treble clef:

1.2.6 Write the following pitches on the staff using whole-notes:

1.3. Notes On The Bass Clef

1.3.1 Practice writing bass clefs by tracing over the examples:

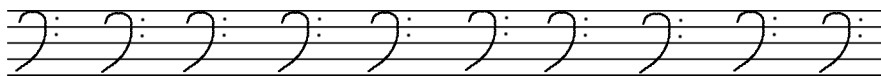

1.3.2 Write ten bass clefs in the following staff:

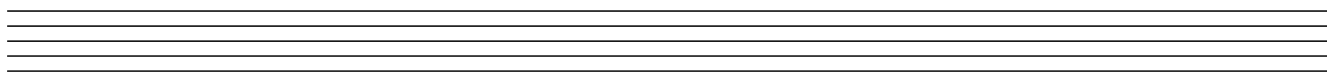

1.3.3 Using capitals, identify the following notes in the bass clef:

1.3.4 Write the following pitches on the staff using whole-notes:

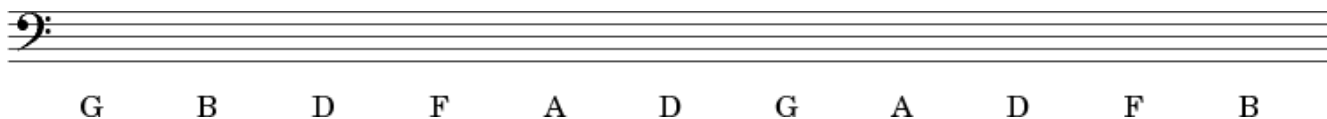

1.4. Ledger Lines

1.4.1 Name the following notes:

1.4.2 Write the following notes using ledger lines above and below the staff:

1.5. Grand Staff

1.5.1 Following the example, write four different notes of each pitch on the Grand Staff:

